Bungalow - B05

www.sztribernyhaus.at
+43 4274 529 29
info@sztriberny.com

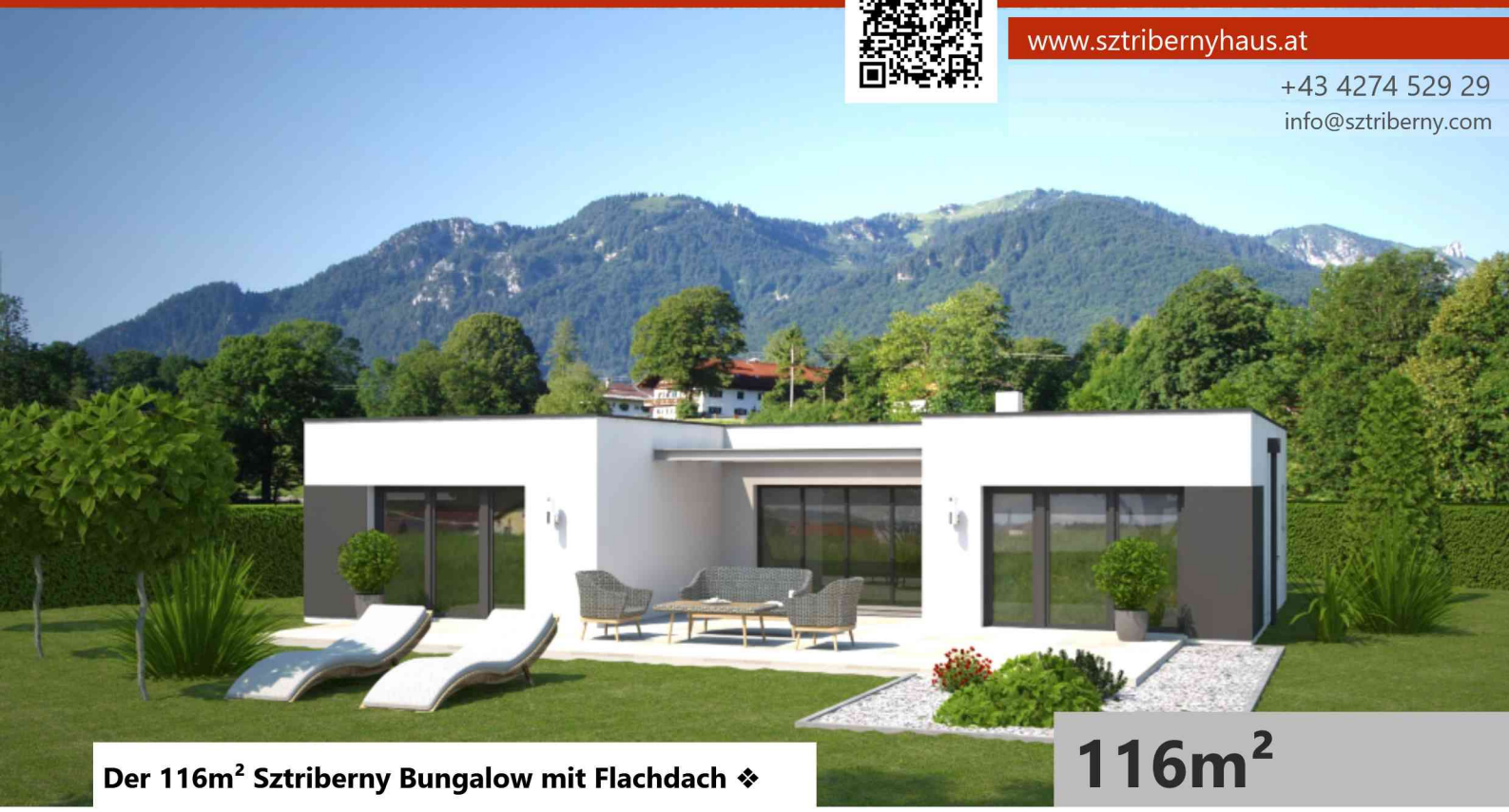

Der 116m² Sztriberny Bungalow mit Flachdach ❖

116m²

INFO

- ➤ ERDGESCHOSS: **115,97m²**

- ➤ ZIMMER: **3**
- ➤ DACHFORM: **Flachdach**
- ➤ RAUMHÖHE: **2,57m**

VORTEILE

- ✔ Wohnen auf einer Ebene

Sztriberny MassivHaus

Erdgeschoss

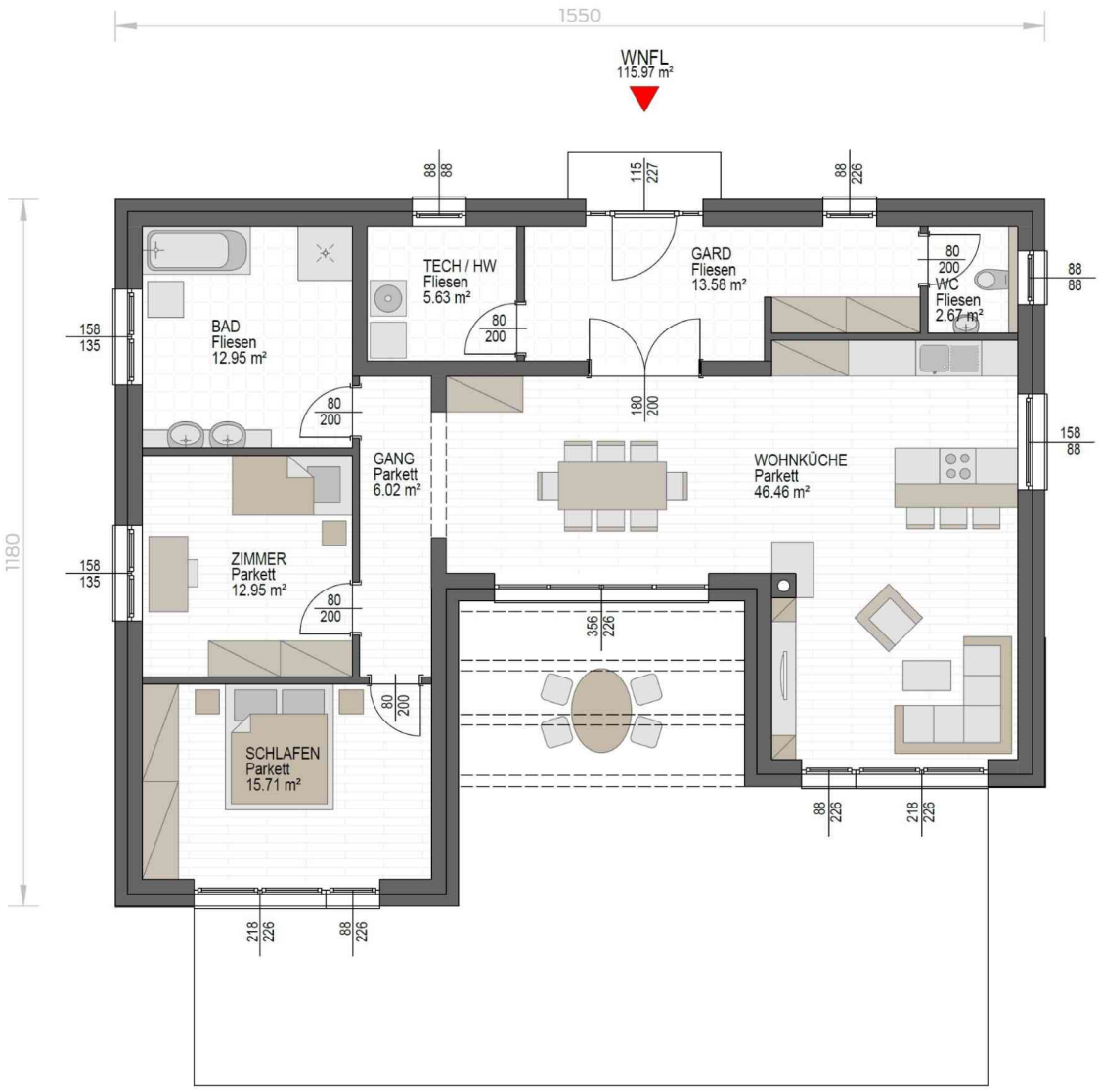

Sztriberny MassivHaus

Ansichten

[ANSICHT - NORD]

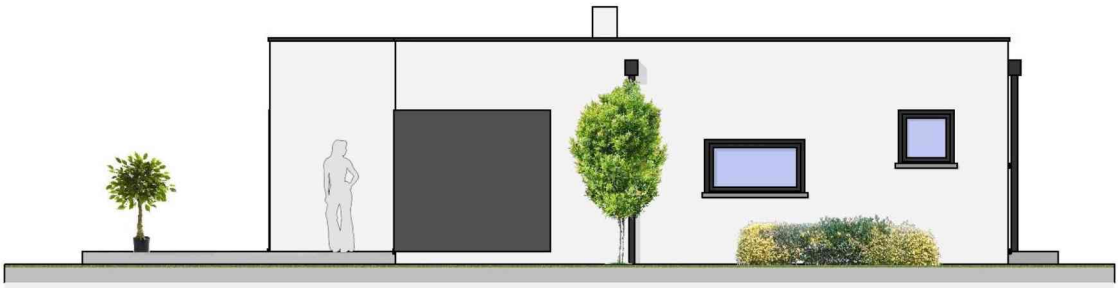

[ANSICHT - OST]

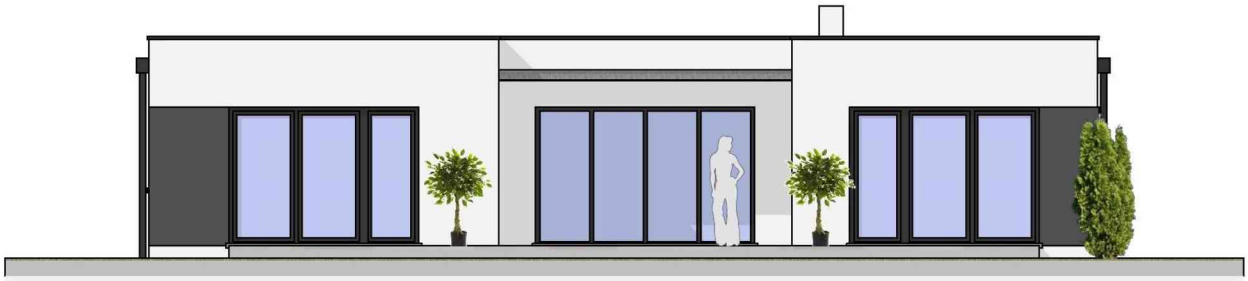

[ANSICHT - SÜD]

[ANSICHT - WEST]

Sztriberny MassivHaus