Haus - H07

www.sztribernyhaus.at
+43 4274 529 29
info@sztriberny.com

Das 158m² Sztriberny Haus mit Pultdach ❖

158m²

INFO
- ➤ ERDGESCHOSS: **81,01m²**
- ➤ OBERGESCHOSS: **77,53m²**
- ➤ GESAMT: **158,54m²**

- ➤ ZIMMER: **7**
- ➤ DACHFORM: **Pultdach 22°**
- ➤ DACHÜBERSTAND: **60 - 120cm**
- ➤ RAUMHÖHE: **2,57m**
- ➤ TREPPE: **Halbwendeltreppe**

VORTEILE
- ✔ Stockhaus

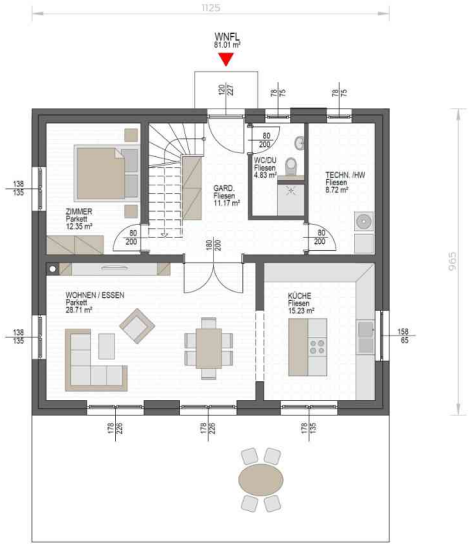

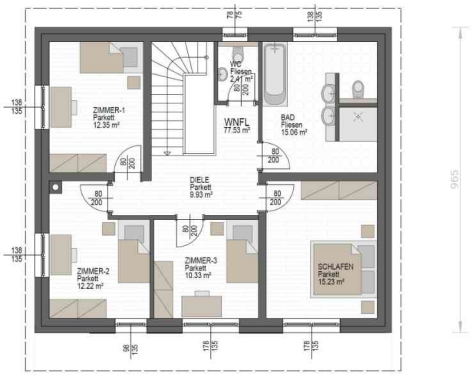

Sztriberny MassivHaus

Erdgeschoss

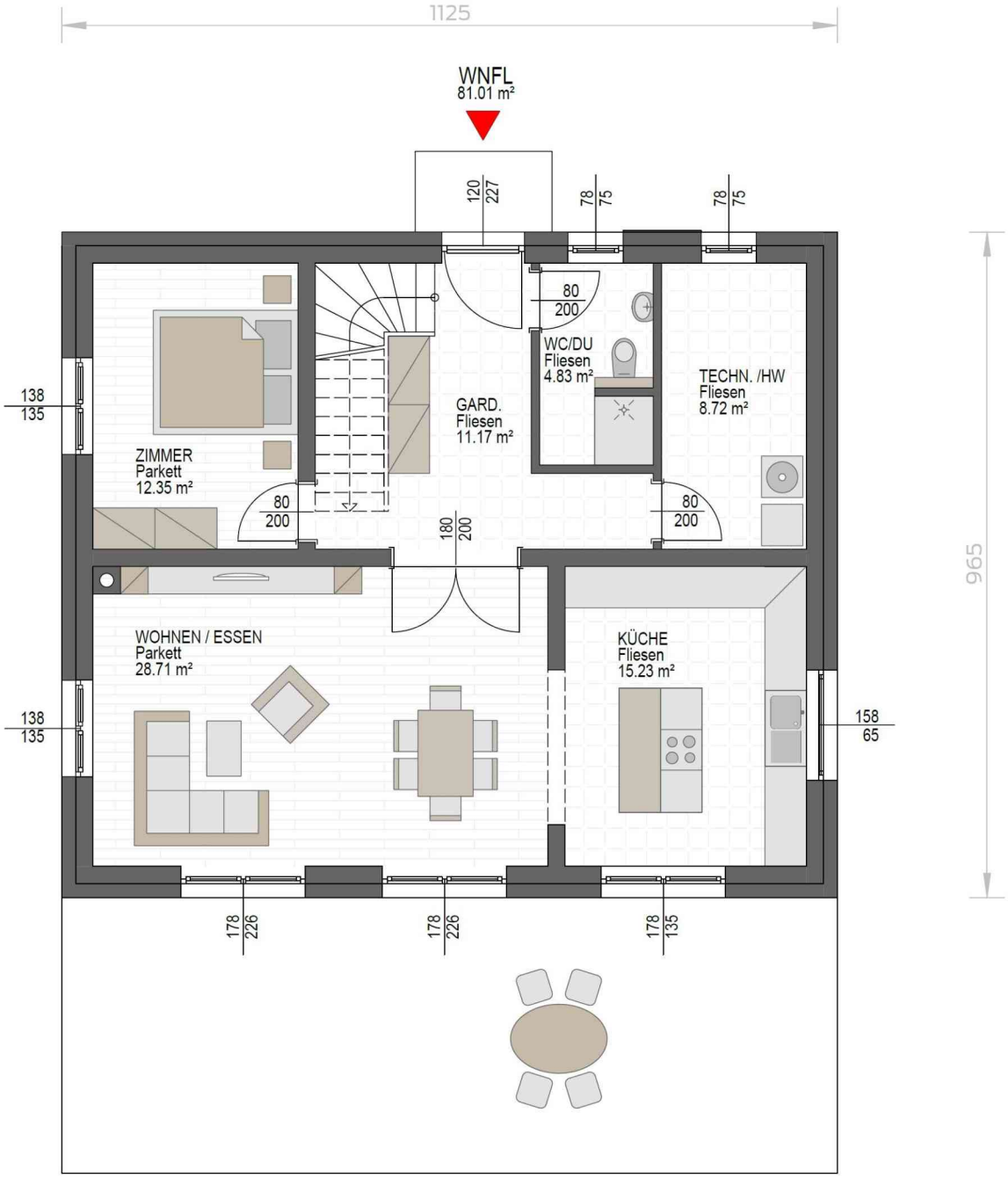

Sztriberny MassivHaus

Obergeschoss

Sztriberny MassivHaus

Ansichten

[ANSICHT - NORD]

[ANSICHT - OST]

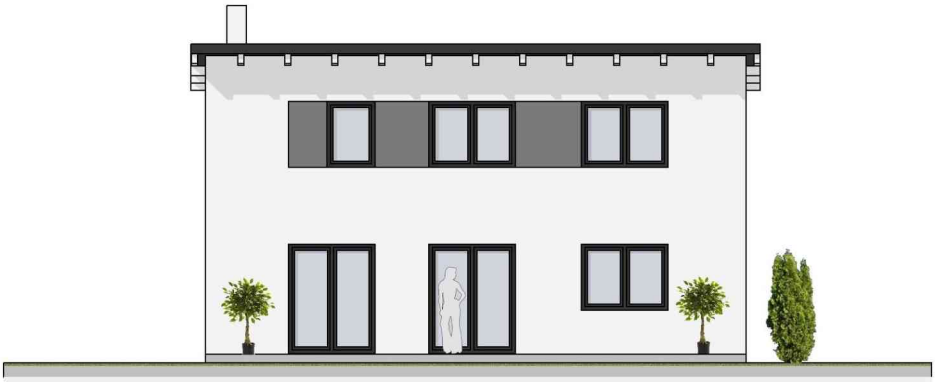

[ANSICHT - SÜD]

[ANSICHT - WEST]

Sztriberny MassivHaus